

TOOL EQUIPMENT - PICTURE

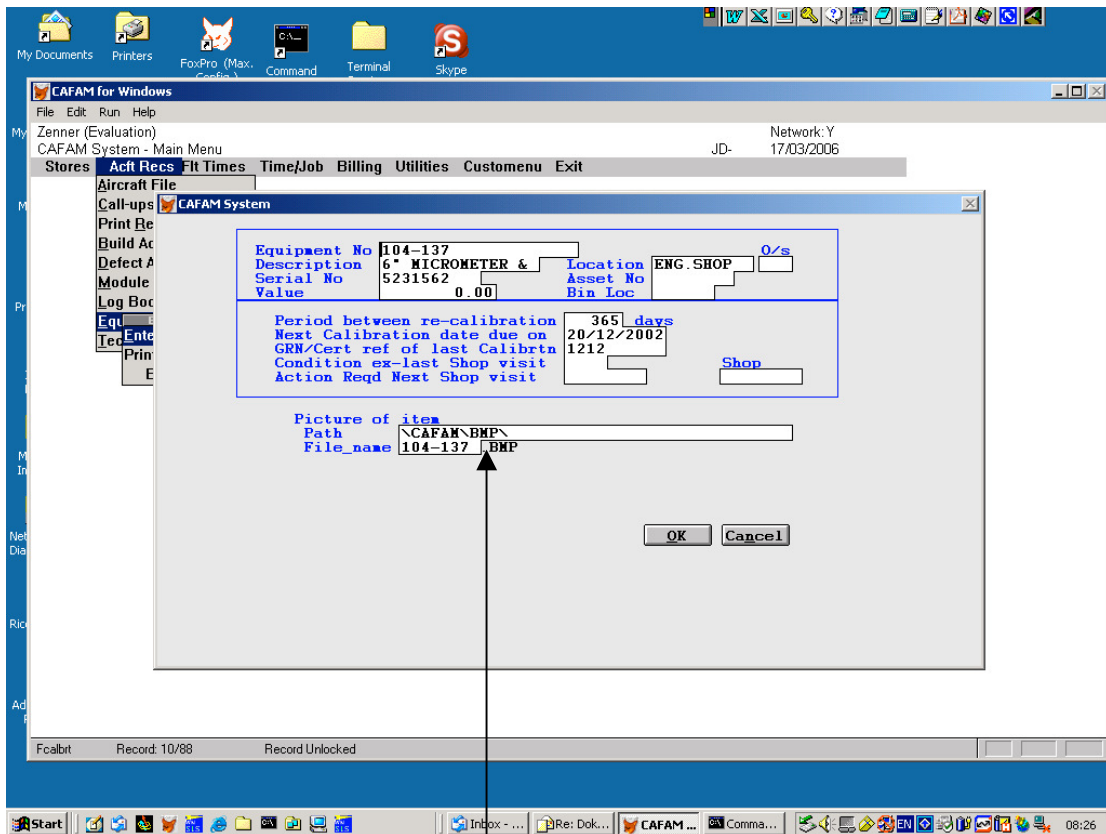

FILE AND PATH NAME IS SET HERE(File name is best called the same as Equipment No.)

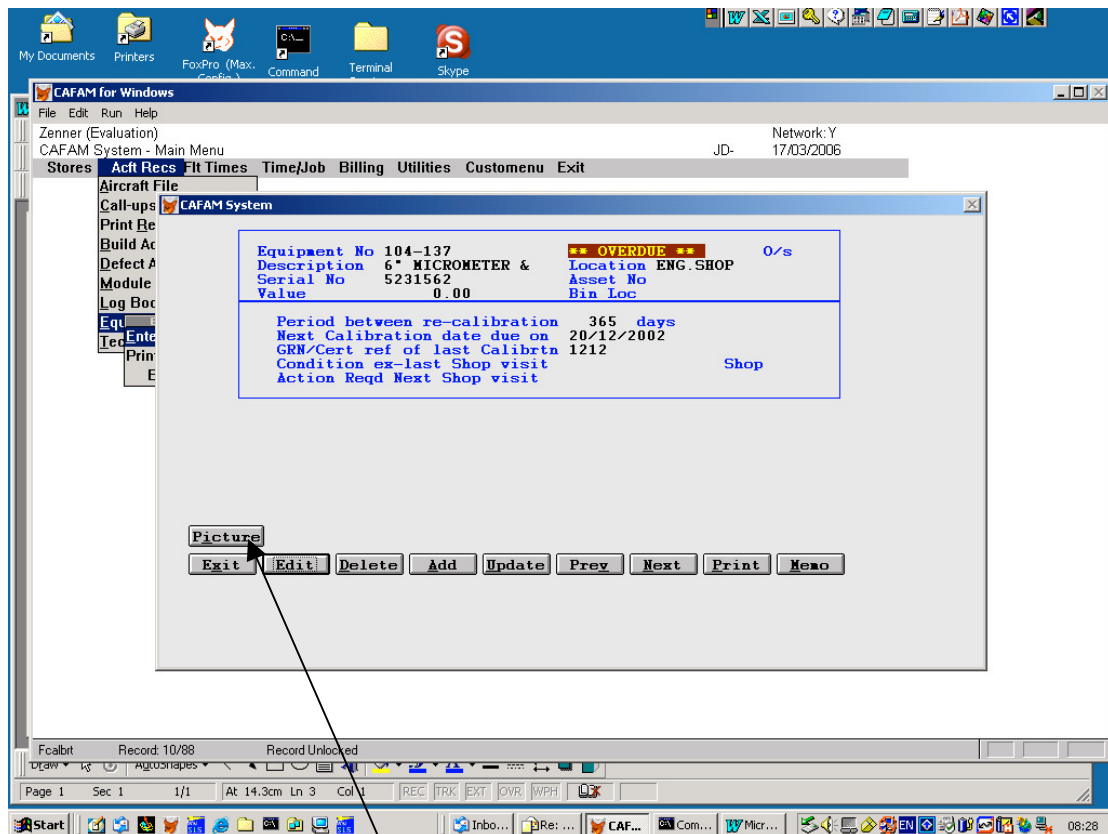

NEW BUTTON ADDED HERE

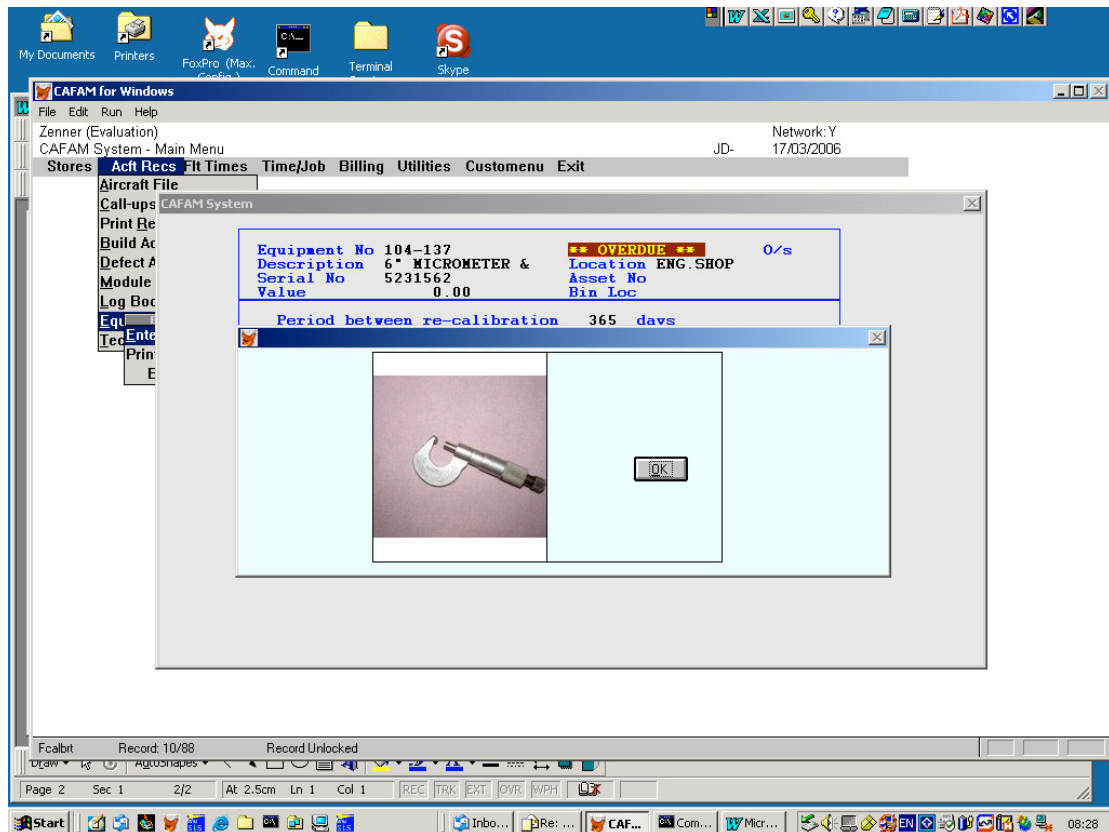

PICTURE IS AUTOMATICALLY DISPLAYED (Only if file name you specified is found)

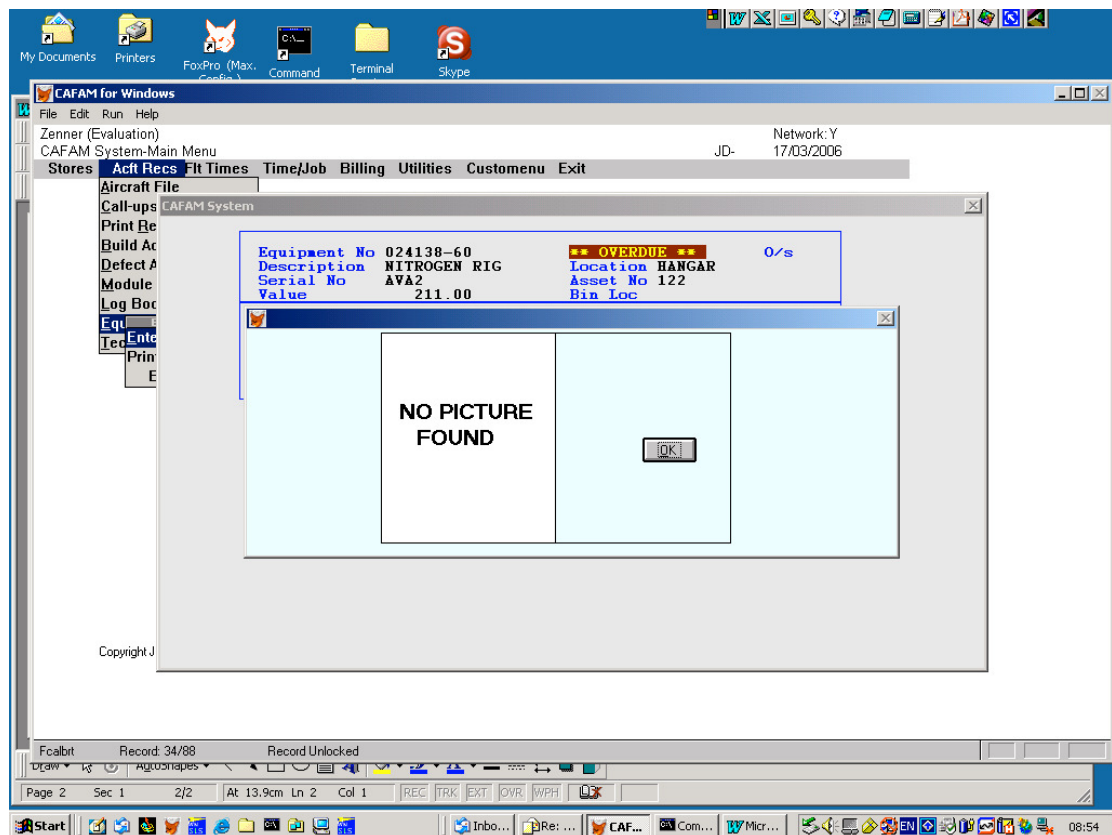

MESSAGE DISPLAYED IF NO PICTURE IS FOUND