

## ALTERING YOUR FORMS

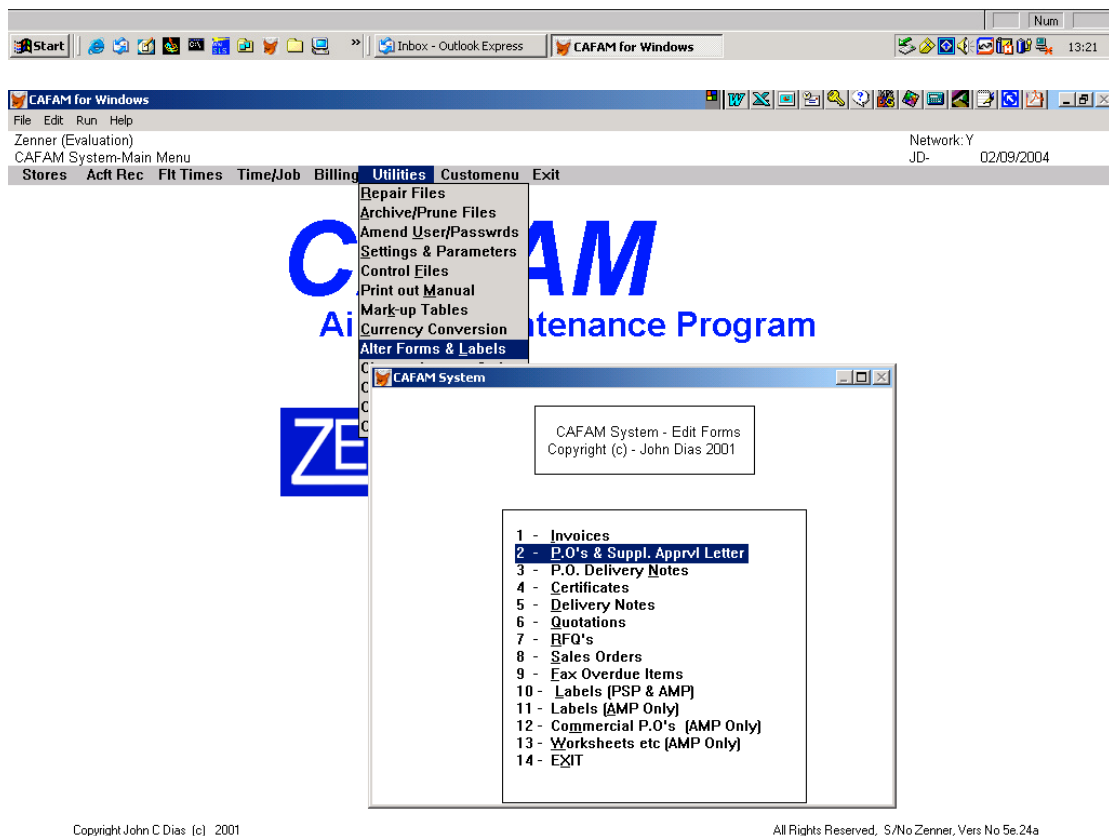

## SELECT THE FORM REQUIRED

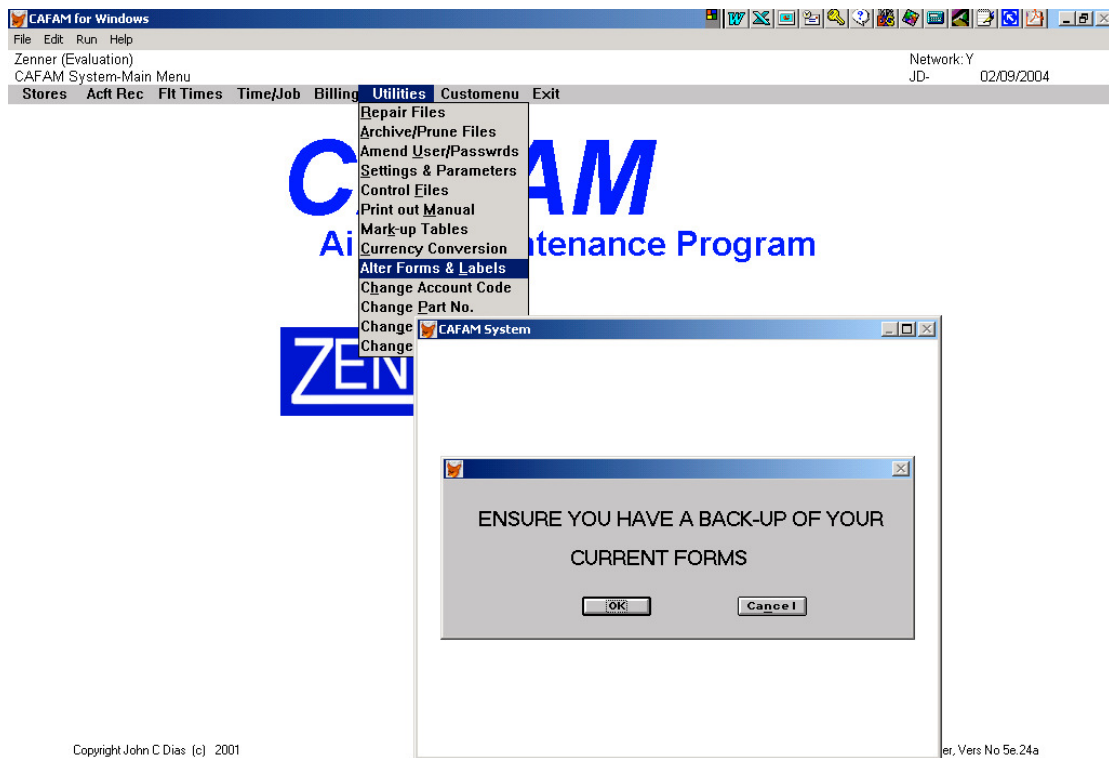
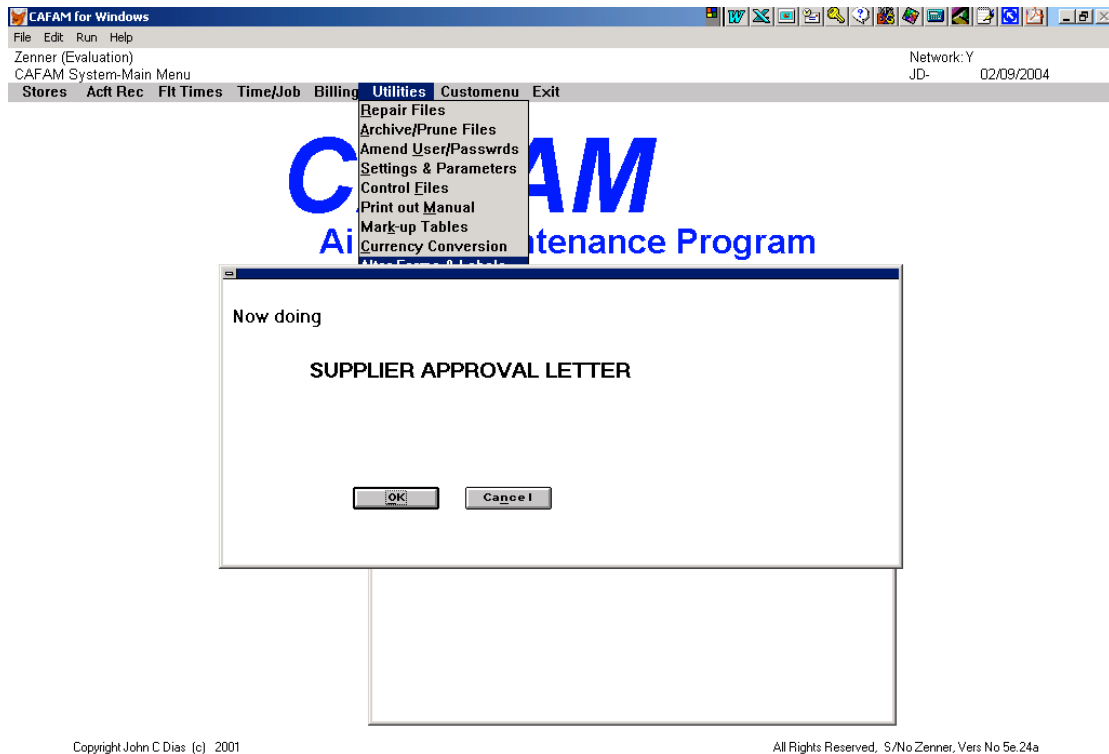

## e.g. SUPPLIER APPROVAL LETTER

**MAKE CHANGES TO SUIT & CLICK "FILE" & "SAVE"**

## INSERTING SIGNATURE – SELECT PO FORM

## USE PICTURE TOOL TO INSERT BMP IMAGE

## SELECT PICTURE IMAGE FILE TO INSERT

CAFAM System - Edit Forms  
 Copyright (c) - John Dias 2001

- 1 - Invoices
- 2 - P.O's & Suppl. Apprvl Letter
- 3 - P.O. Delivery Notes
- 4 - Certificates
- 5 - Delivery Notes
- 6 - Quotations
- 7 - BFO's
- 8 - Sales Orders
- 9 - Fax Overdue Items
- 10 - Labels (PSP & AMP)
- 11 - Labels (AMP Only)
- 12 - Commercial P.O's (AMP Only)
- 13 - Worksheets etc (AMP Only)
- 14 - EXIT

Copyright John C Dias (c) 2001

All Rights Reserved, S/No specTE, Vers No 5e.38

## SELECT No 13 WORKSHEETS

CAFAM for Windows - re\_dwshw.frn  
 File Edit Run Help Object Report

WORKSHEET - Call-Ups

WOrder s gr

trim(S\_TP)+ " S/No "+S\_SN

Page MSF pag

| ITEM   | DESCRIPTION | RECTIFICATION | MECH      | INSP                               |
|--|-------------|---------------|-----------|------------------------------------|
| Page Header  |             |               |           |                                    |
| 0  | DIRCTIVE    | imDESCR       | ACTION    | lit(reason="VERIF" lit(DIRCTIVE<=" |
| lit(DIRCTIVE<="") lit>Last Sells "+str(ACFTHRS.8.1)+hrs "+str(ACFTLDG.6) |             |               |           |                                    |
| lit(DIRCTIVE<="") litTime remain: "+HRS+hrs "+LDG+" "+UNITS+" due litlit |             |               |           |                                    |
| INFORM1  |             |               |           |                                    |
| INFORM2  |             |               |           |                                    |
| INFORM3  |             |               |           |                                    |
| INFORM4  |             |               |           |                                    |
| ATA  |             |               |           |                                    |
| lit(FDTSBAD REPTVE="Y" Duplicate Insp 1st Part                           |             |               |           |                                    |
| lit(FDTSBAD REPTVE="Y" 2nd Part  |             |               |           |                                    |
| Detail   |             |               |           |                                    |
| 0  | Item        | Name          | Man hours | S_CRT1                             |
|  |             |               |           | S_CRT2                             |
|  |             |               |           | S_CRT3                             |
|  |             |               |           | S_CRT4                             |
|  |             |               |           | S_CRT5                             |
|  |             |               |           | S_CRT6                             |
|  |             |               |           | S_CRT7                             |
| re_dwshw.frn   |             |               |           |                                    |
| Page Footer  |             |               |           |                                    |
| Summary  |             |               |           |                                    |

Click once on Barcode, then press the Delete Key to rid this print information

## REMOVING BARCODE INFO