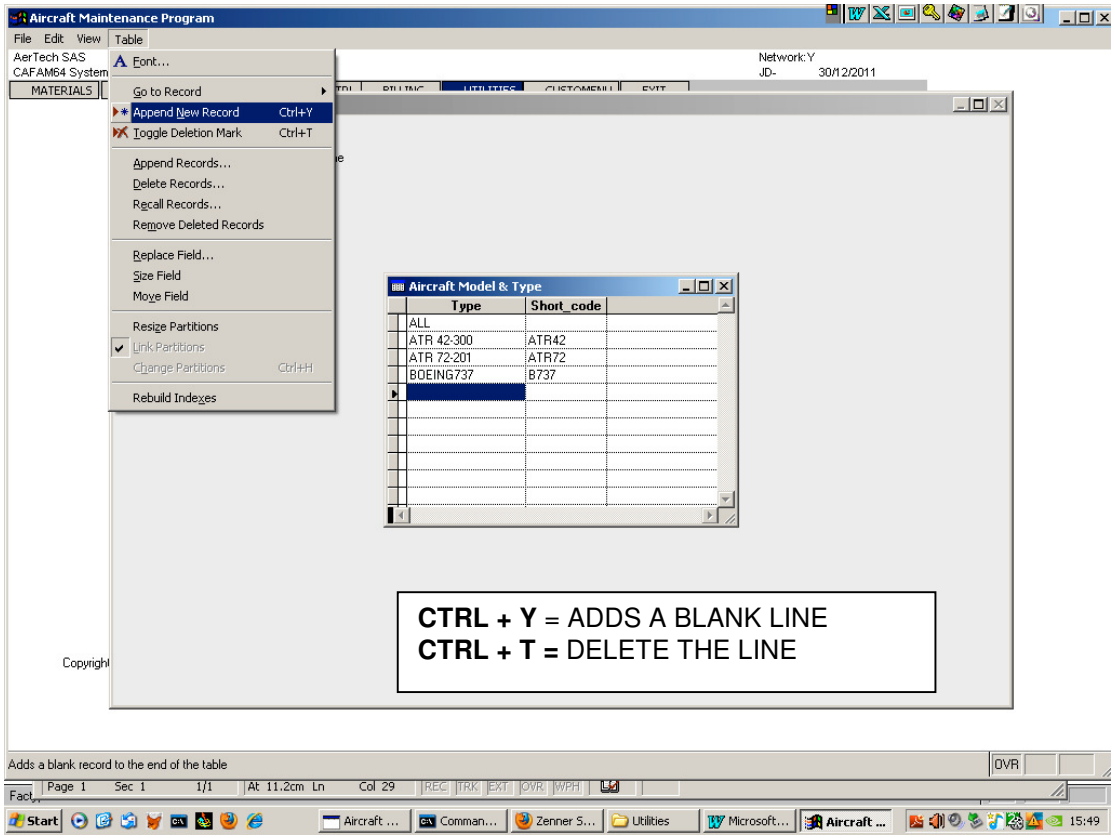ADDING A NEW LINE IN THE CONTROL FILES